

PROSPETTO SUD

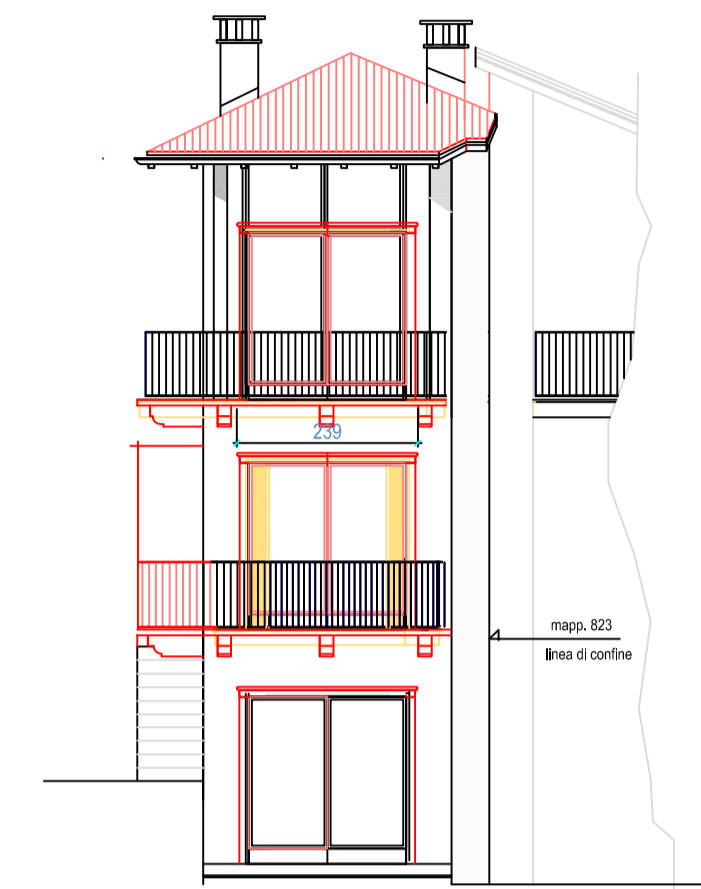

PROSPETTO EST
fronte lago

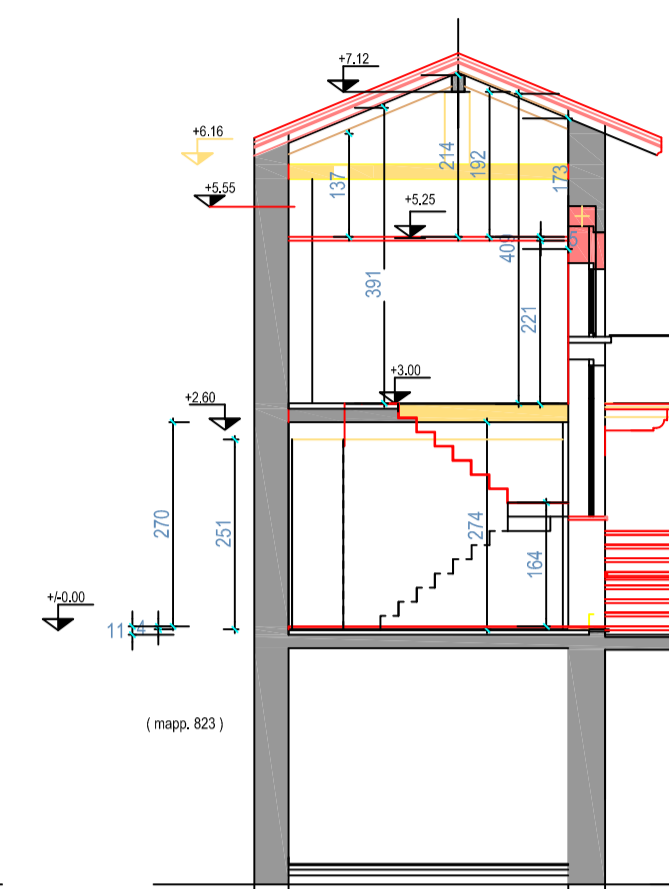

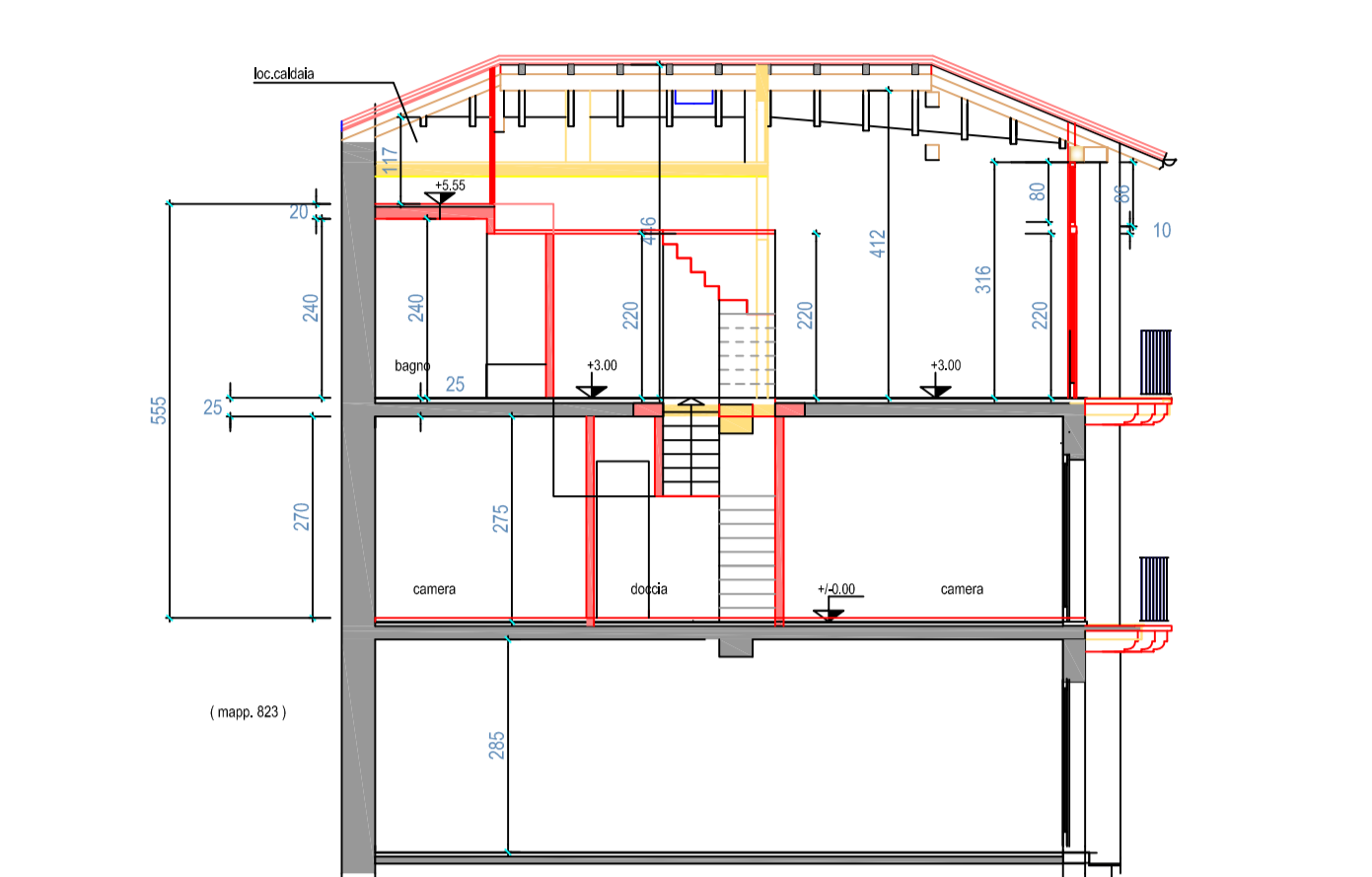

SEZIONE A.A.



SEZIONE B.B.

LEGENDA:

-  ESISTENTE - INVARIATO
-  NUOVA COSTRUZIONE
-  DEMOLIZIONE

COMUNE DI BAVENO

PROVINCIA DI VERBANIA

PIANO DI RECUPERO

Artt. 41bis-43L.R.56/1977 e s.m.i.



PROGETTO AMPLIAMENTO FABBRICATO RESIDENZIALE /
COMMERCIALE IN N.A.F. LOCALITA' FERIOLO

raffronto

PIANTE - PROSPETTI - SEZIONI

TAVOLA **3b**

IL PROGETTISTA:

Arch. Piero Pagani
Via Sempione n. 10
28802 - MERGOZZO (VB)
tel. 0323.864126 - 347.1221066
email: info@studioarchitettopagani.it

PROPRIETA':

Sig. Luca Ballardini
Via Giuseppe Mazzini n. 12
28831 - Feriolo di Baveno (VB)

DATA : 18.03.2019

RAPPORTI AREOILLUMINANTI

PRIMO PIANO			
cameretta MQ. 10,33	/8 = mq. 1,29 =	mq. 1,34 = (0,97x1,38)	
camera MQ. 14,19	/8 = mq. 1,77 =	mq. 4,57 = (2,08x2,20)	
doccia MQ. 2,32	/8 = mq. 0,29 =	mq. 0,92 = (0,33x0,98)	
SECONDO PIANO			
posto cottura pranzo MQ. 16,75	/8 = mq. 2,09 =	mq. 12,65 = (2,08x2,20) + (1,33x1,62) + (2,08x0,80) + (1,33x0,80) + (1,33x0,80)	
bagno MQ. 6,36	/8 = mq. 0,79 =	mq. 1,34 = (0,97x1,38)	

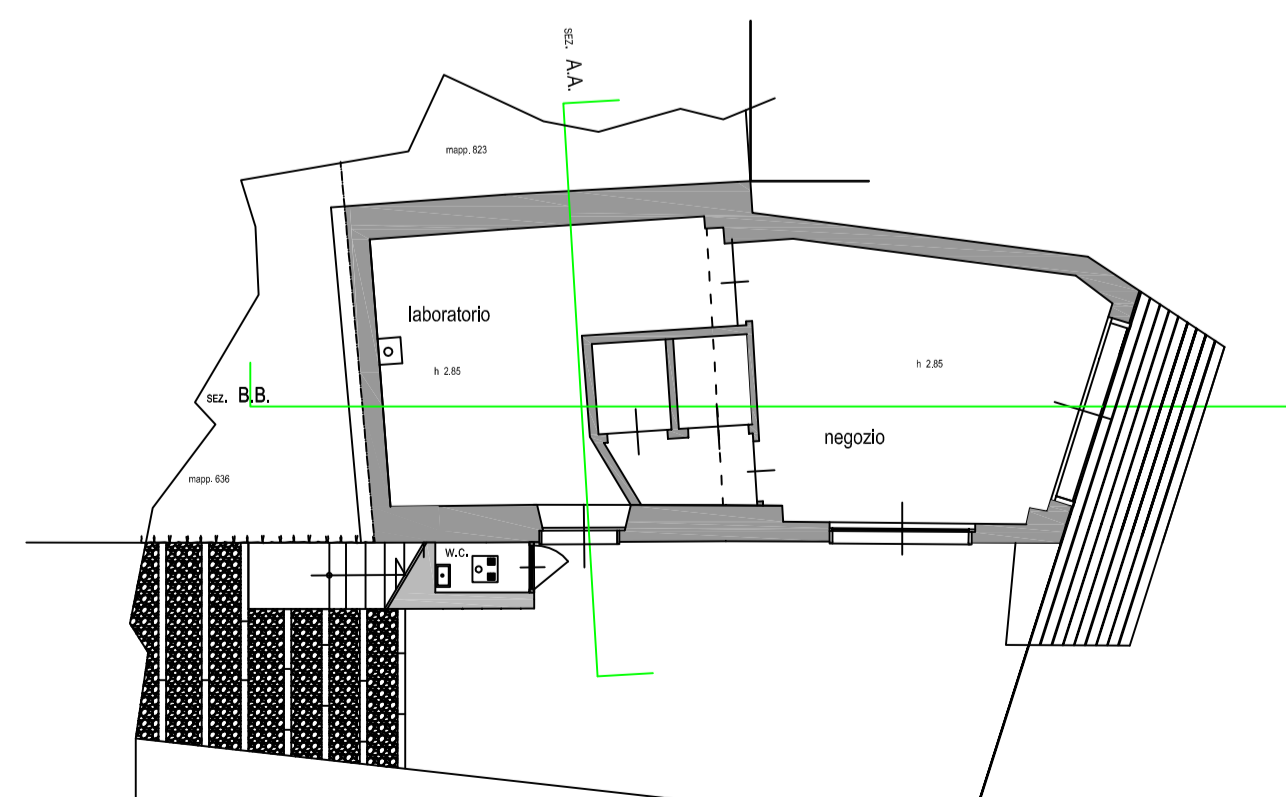

PIANTA PRIMO TERRA
unità commerciale invariata

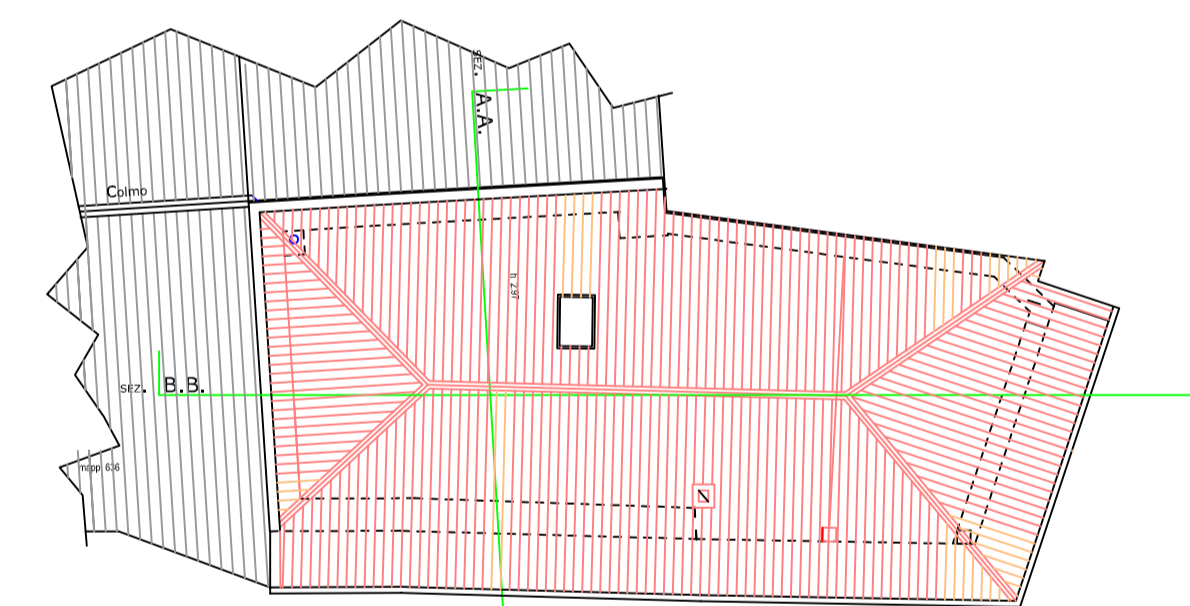

PIANTA COPERTURA

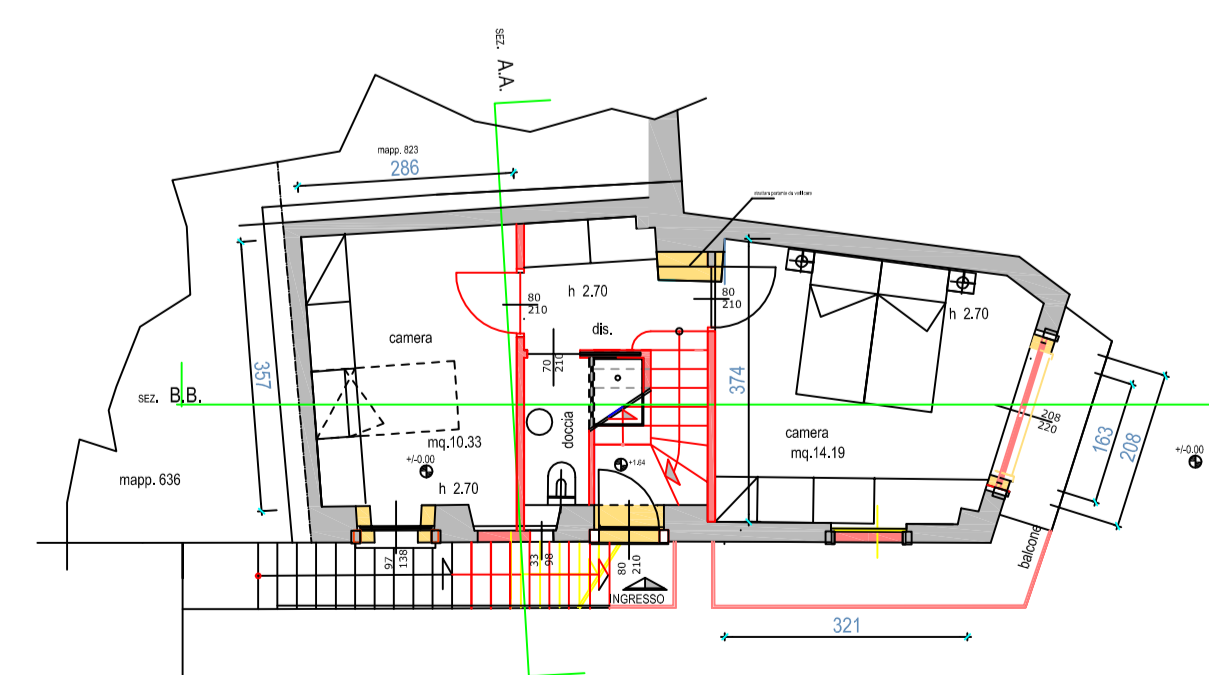

PIANTA PRIMO PIANO

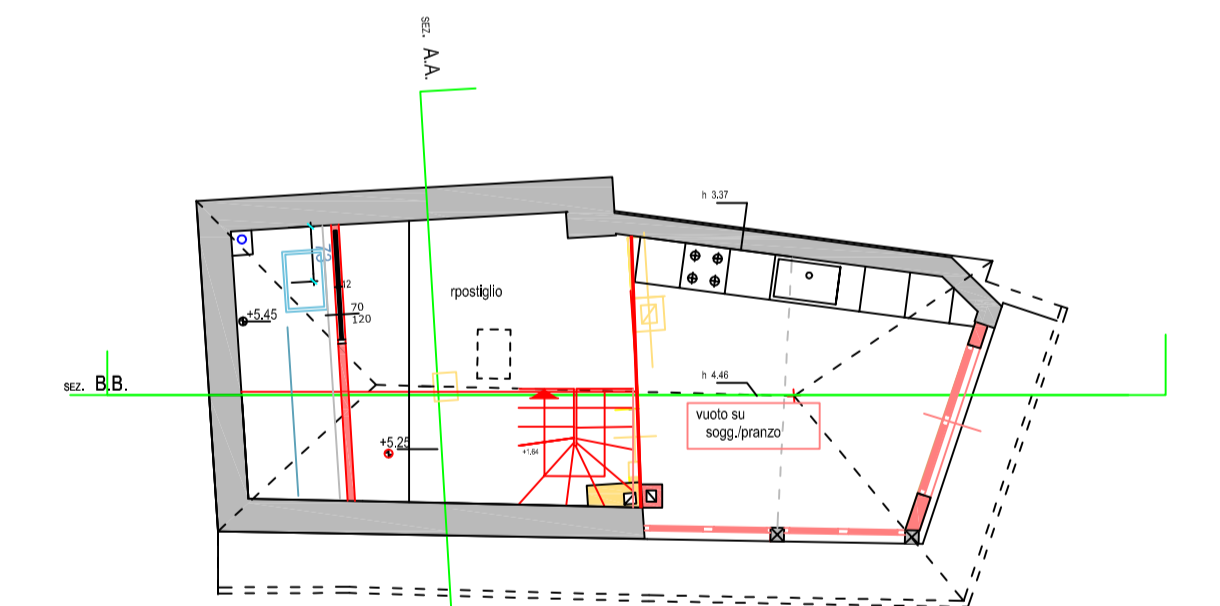

PIANTA PIANO SOTTOTETTO

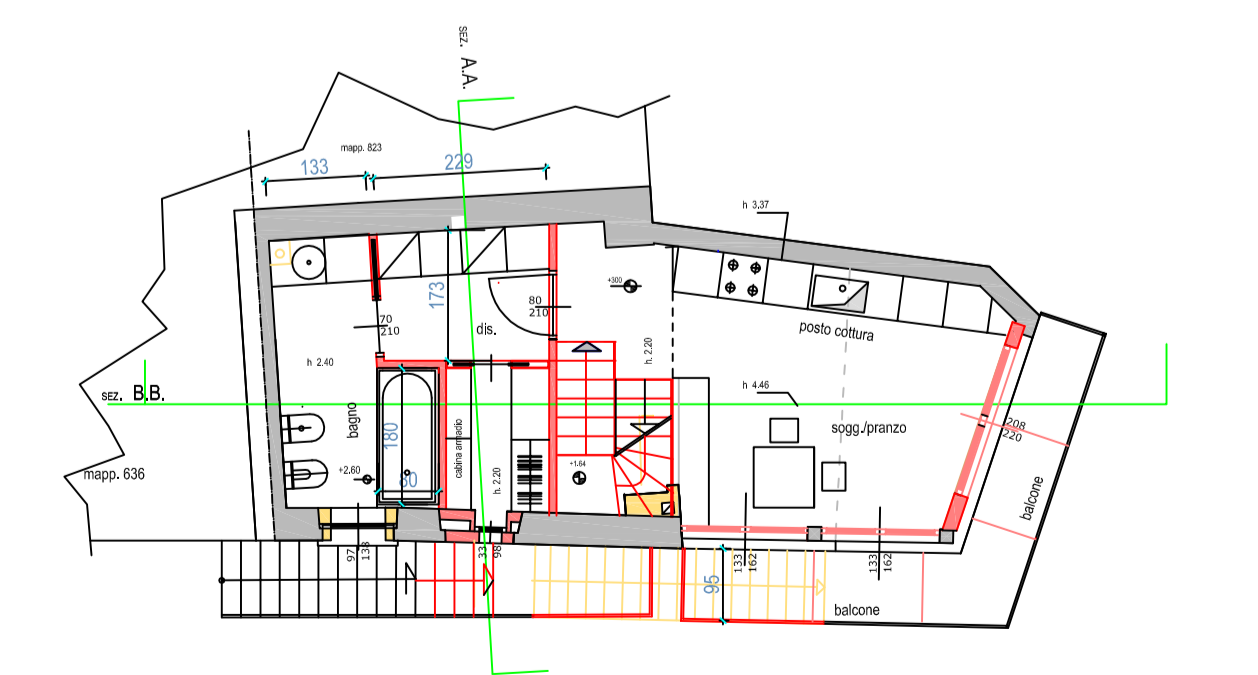

PIANTA SECONDO PIANO